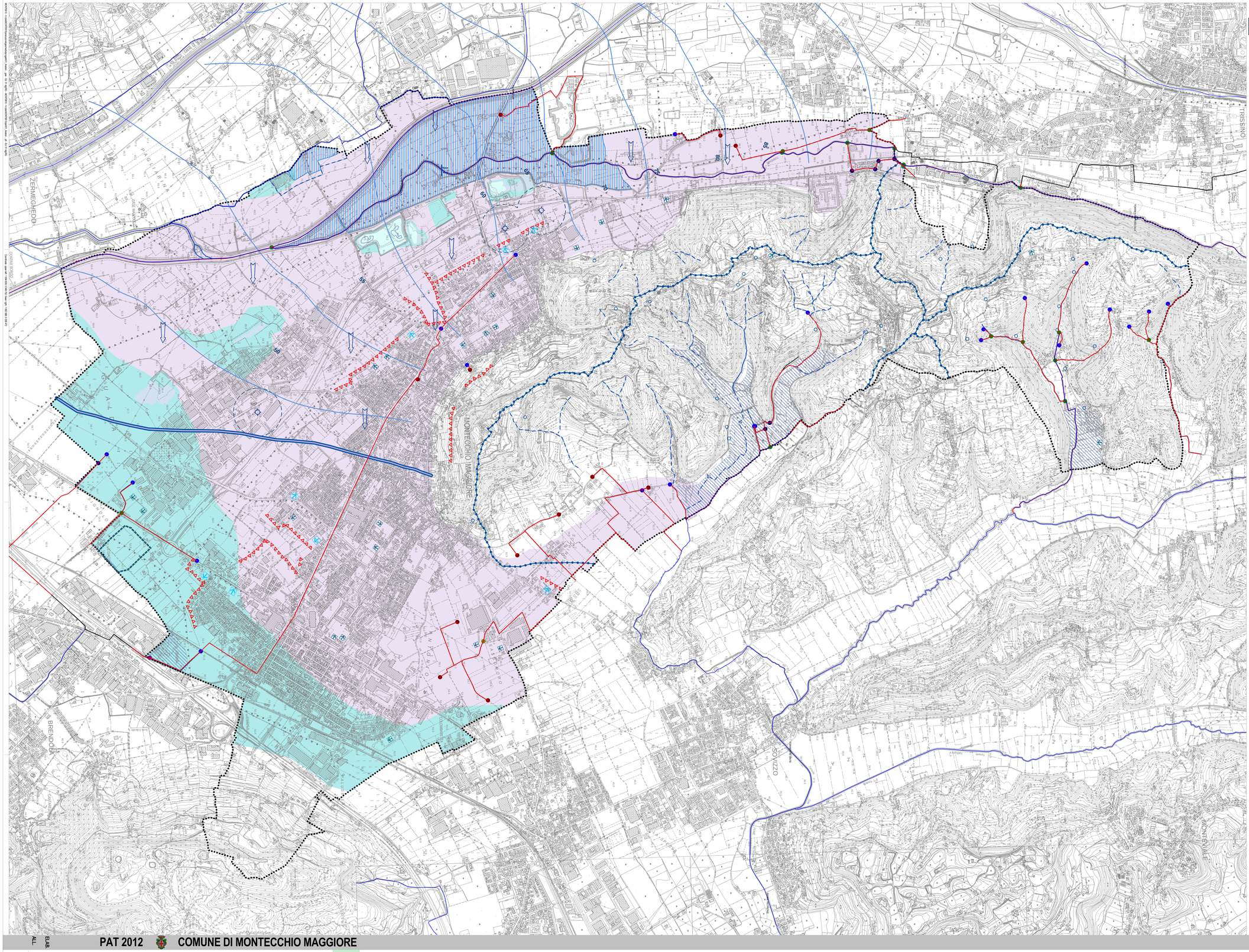
TRISSINO
ZERMEGHEDO
MONTECCHIO MAGGIORE
BRENDOLA
SOVIZZO
MONTEVIALE
CORTE SERRO
PAGLIARA
CHIAVICA
CASA MARIA
CASA MARIA
CASA MARI